

ELEVATION

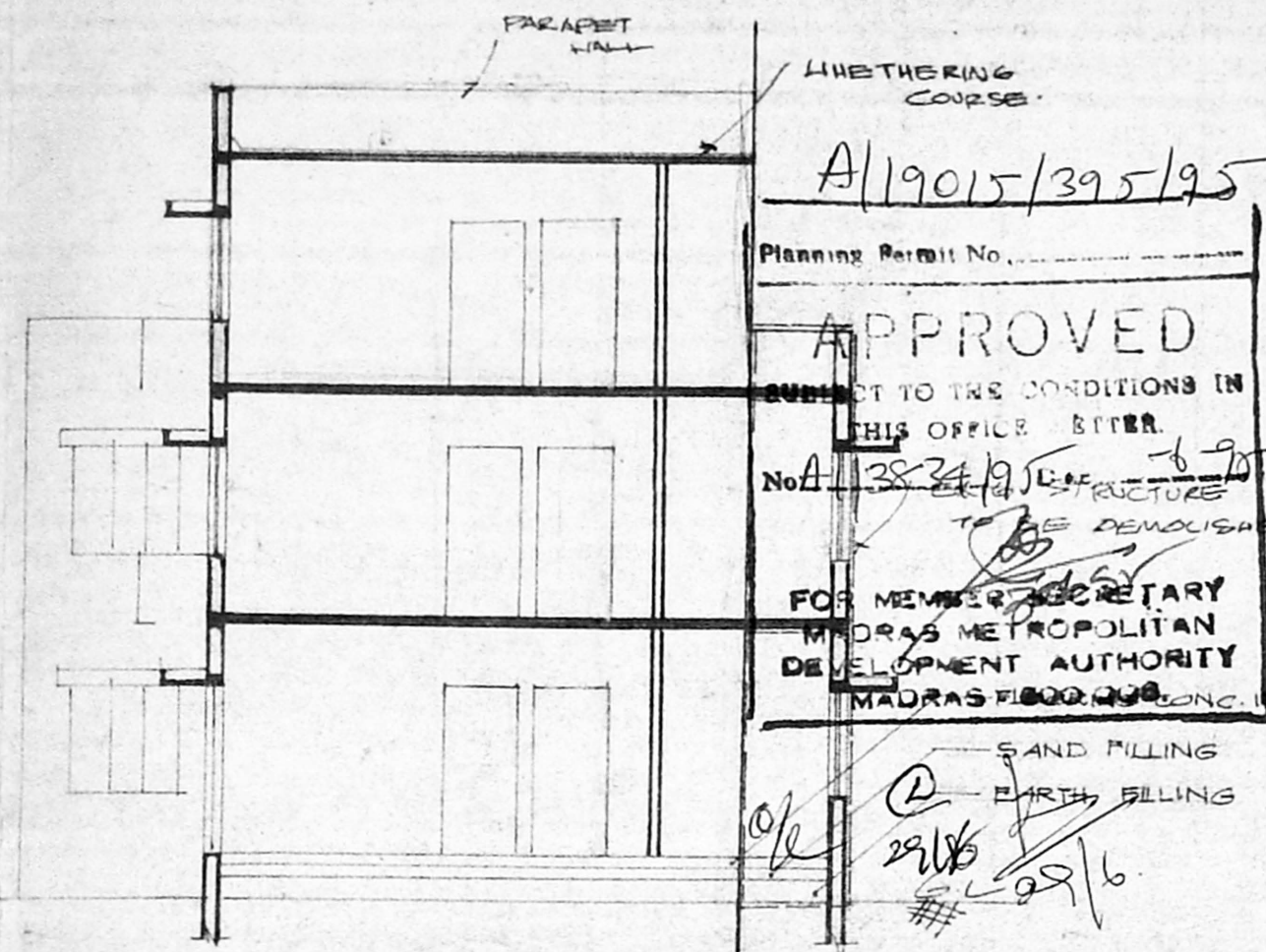

SECTION ABCD

Planning Permit No. A/19015/395/95  
**APPROVED**  
 SUBJECT TO THE CONDITIONS IN THIS OFFICE BITTER.  
 No. 2532/19  
 FOR MEMBER SECRETARY  
 MADRAS METROPOLITAN  
 DEVELOPMENT AUTHORITY  
 MADRAS

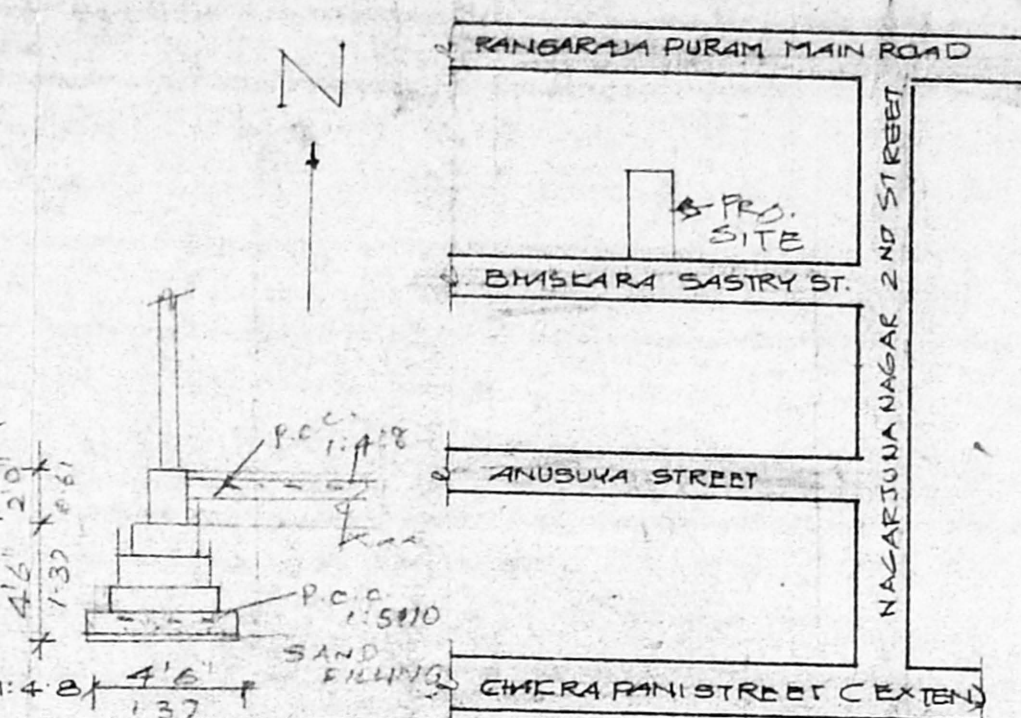

KEY PLAN

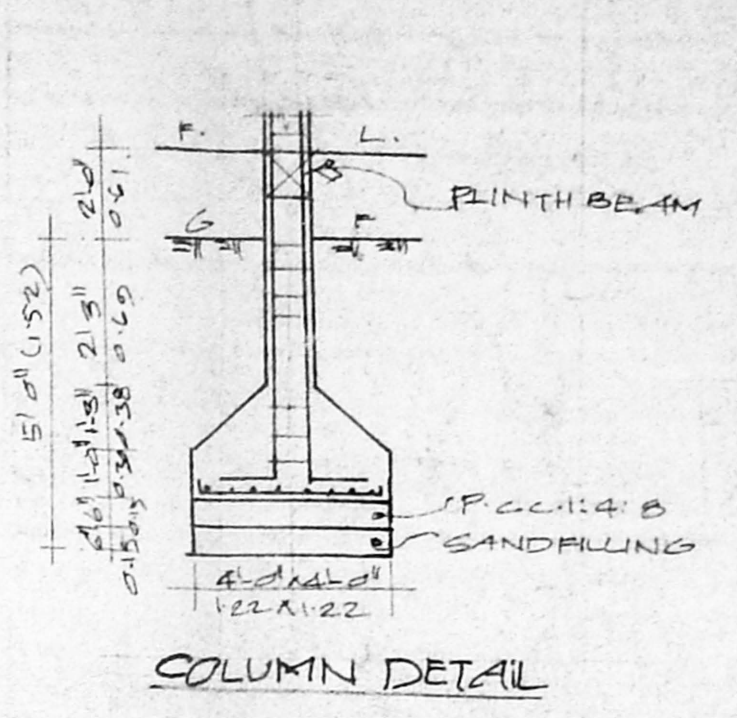

COLUMN DETAIL

FOUNDATION DETAIL

PLAN SHOWING THE EXISTING BUILDING & PROPOSED CONSTRUCTION AT DOOR NO. 17 (OLD NO. 3) BHASKARA SASTRY STREET RANGARAJA PURAM KODAMBAKKAM, MS-24 DN. NO. 117, T.S. NO. 14/8 BLOCK NO. 48. PULIYUR VILLAGE

Security plan  
 A/138 34/95  
 SCALE 1" = 8'-0" (1:100)

SCHEDULE OF JOINERY

D	DOOR	3'-0" x 7'-0"	100 x 213
D1	DOOR	3'-0" x 7'-0"	921 x 213
D2	DOOR	2'-0" x 7'-0"	976 x 213
W	WINDOW	5'-0" x 4'-0"	132 x 137
W1	WINDOW	4'-0" x 4'-0"	122 x 137
V	VENTILATOR	2'-0" x 1'-0"	976 x 345

AREA STATEMENT

	SQFT	M <sup>2</sup>
EXG GROUND FLOOR	1338.00	133.64
PRO FIRST FLOOR	1145.00	106.41
PRO SECOND FLOOR	1145.00	106.41
PLOT AREA	3710.00	345.53
F.S. - 1.002		

COLOUR INDEX

PROPOSED	
ROAD	
BOUNDARY	
DEMOLISHED	

1. Bhagavathi
2. Srinivasan
3. N. Seshadri
4. N. Rajarajan
5. N. Veerasagharan
6. Chakrabarti
7. Mukundan

OWNER'S SIGNATURE  
  
**E. K. VENUGOPAL, Rtg. A.M.E.**  
 CORPORATION OF MADRAS  
 Civil & Sanitary Engineering Consultant  
 Licensed Surveyor, Class-I No. 320  
 Licensed Plumber, Class-I Metro Water  
 Sewerage No. .... Water Supply No. ....  
 Madras Metropolitan Development Authority (MMDA)  
 Madras Corporation Civil High School  
 MADRAS 600 034

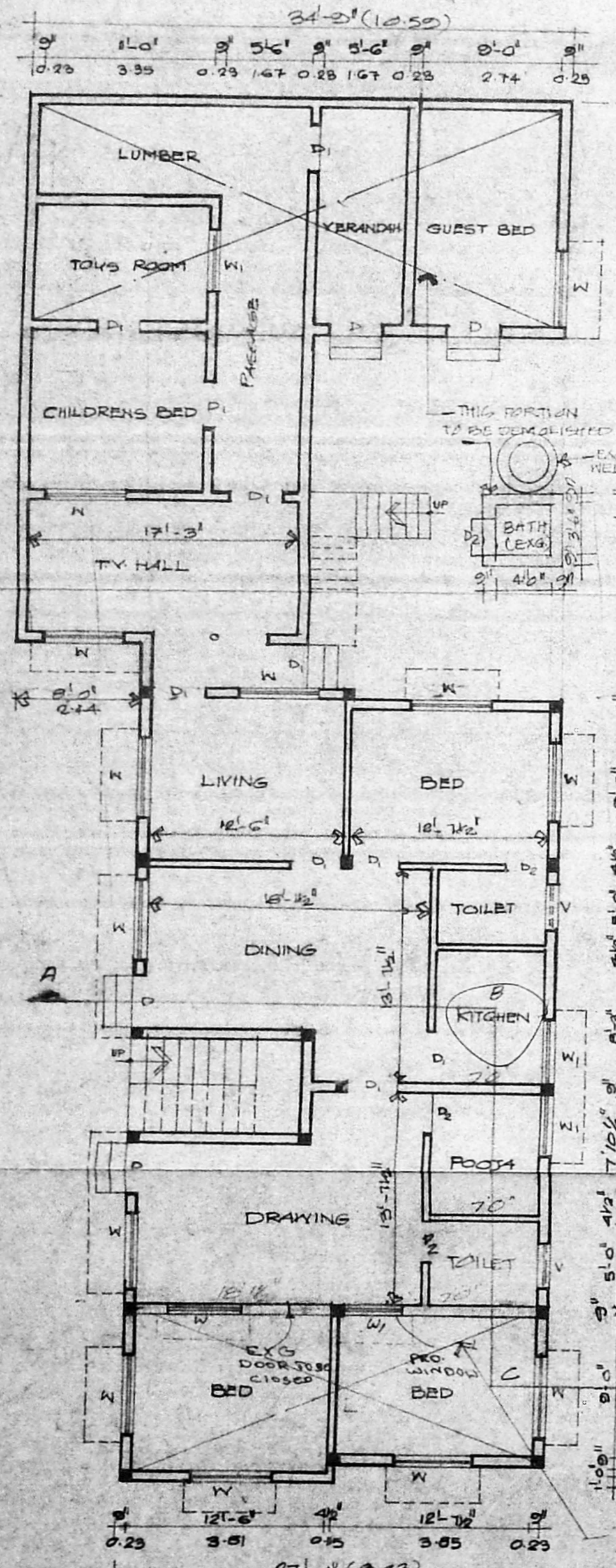

GROUND FLOOR PLAN (EXG)

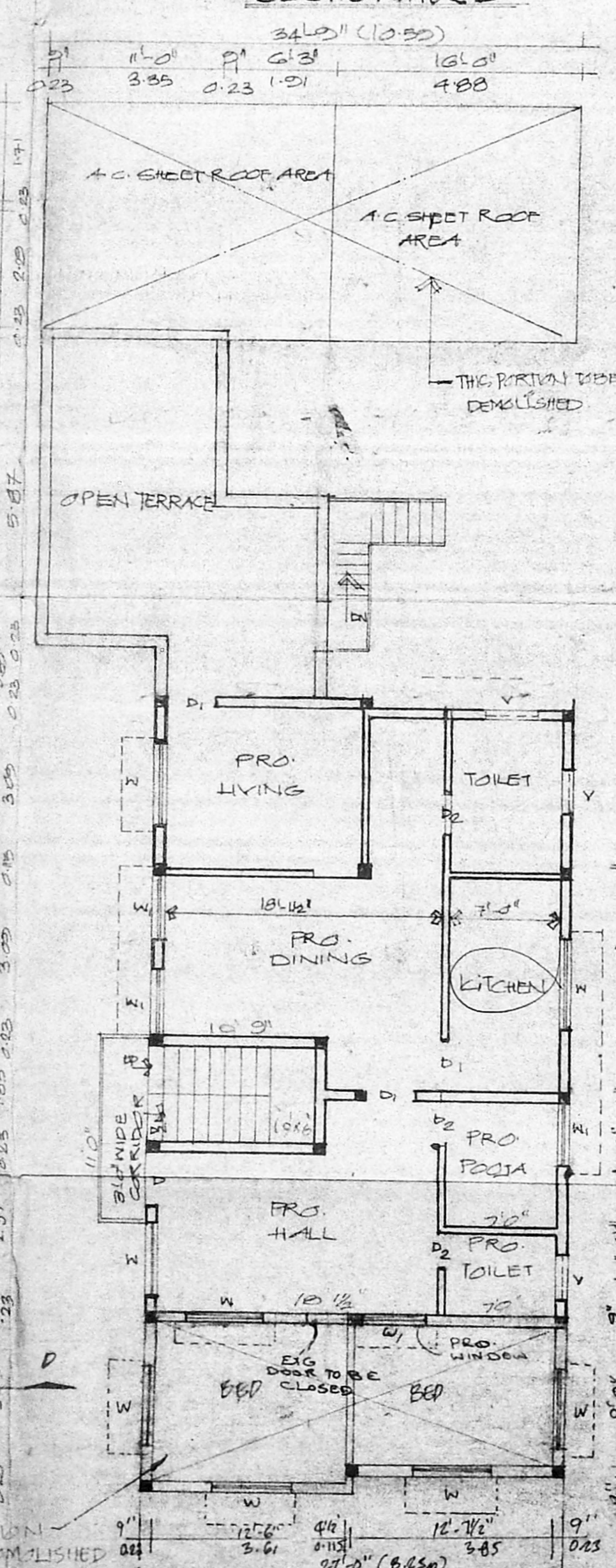

FIRST FLOOR PLAN (EXT. PRO.)

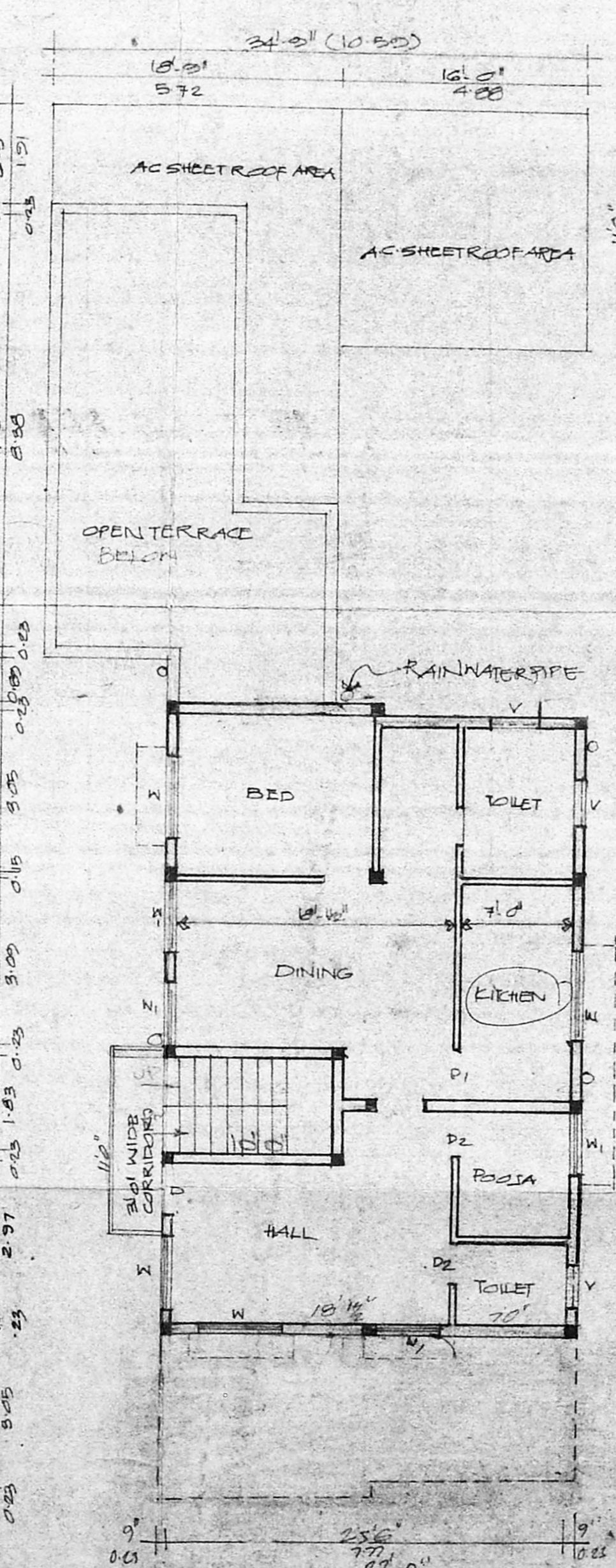

SECOND FLOOR PLAN (PRO.)

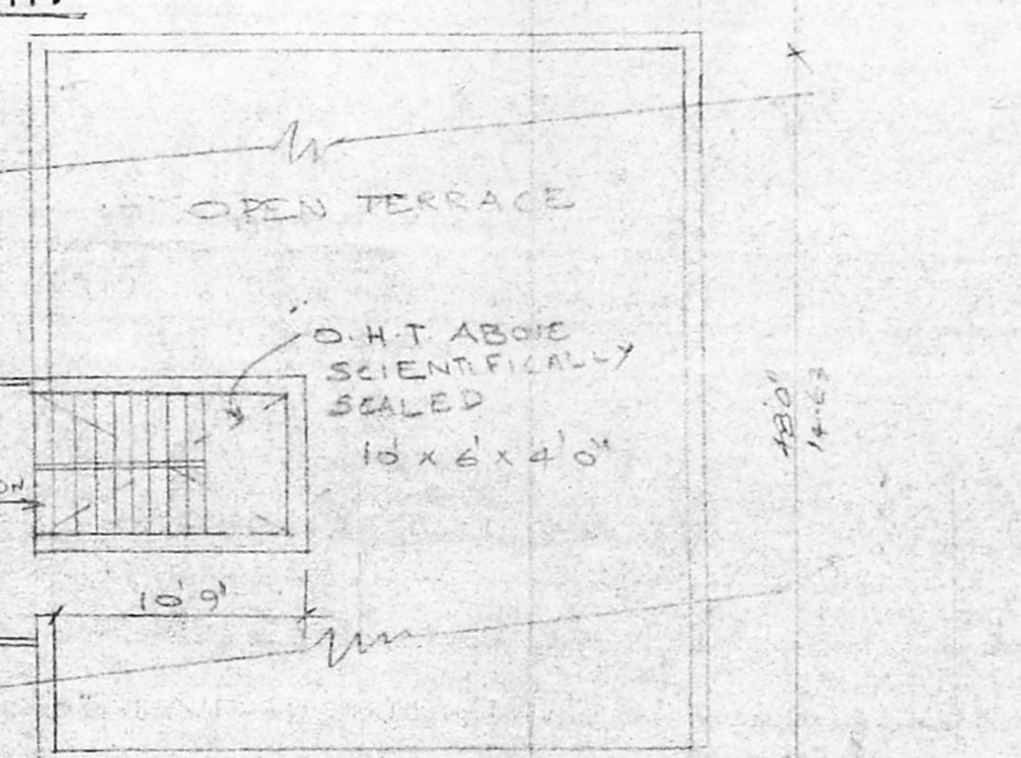

TERRACE FLOOR PLAN

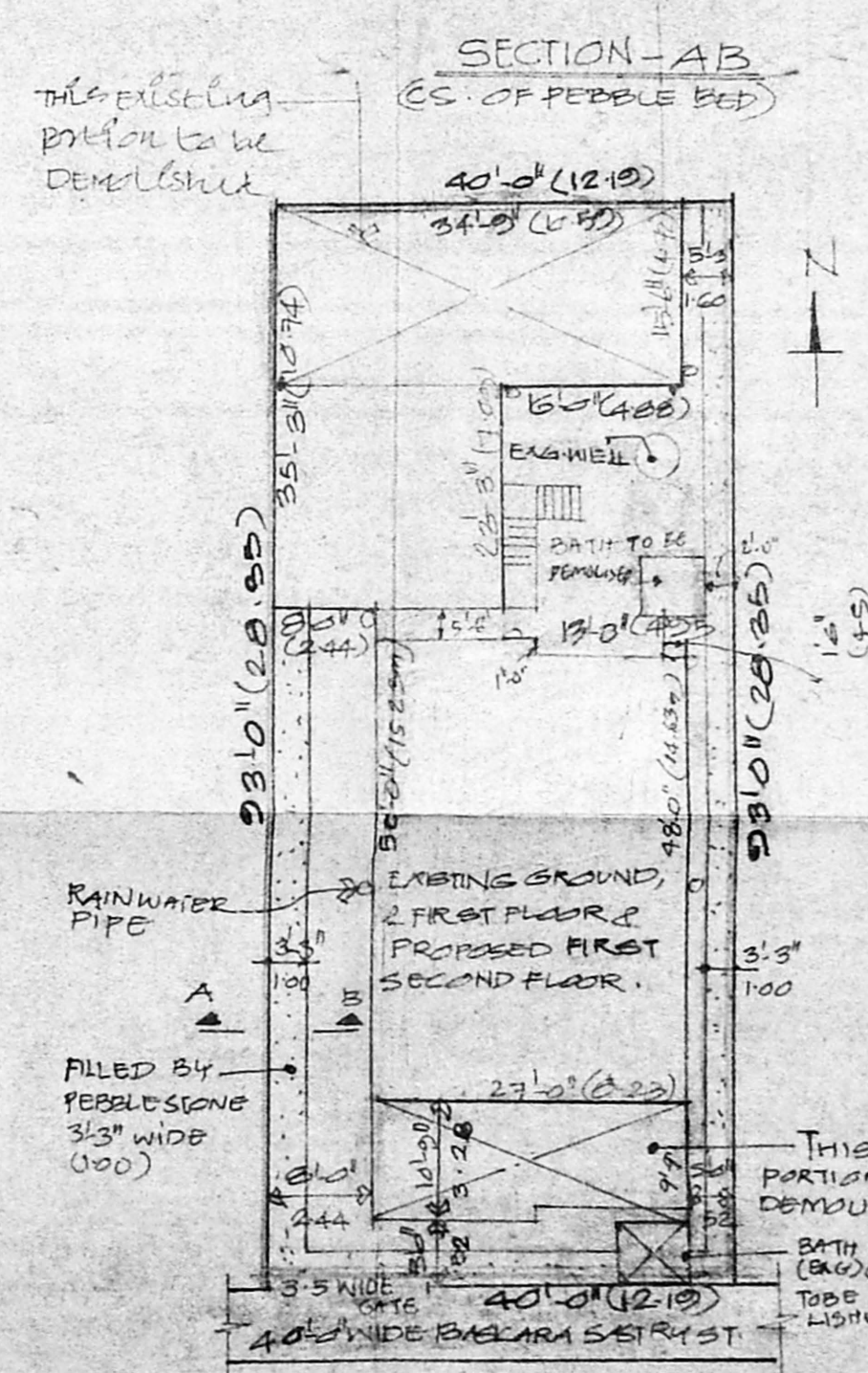

SITE PLAN (1"=160')